

## Section F-F

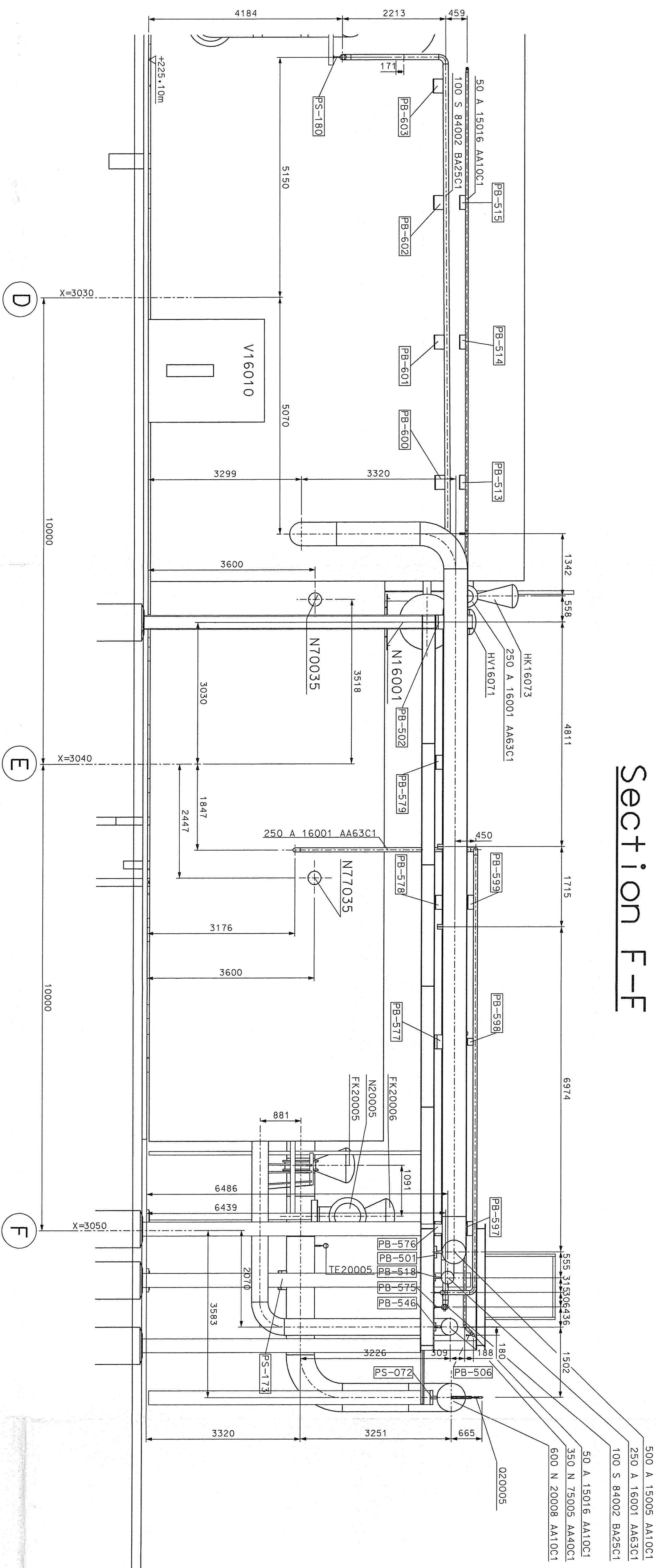

## Section E-E

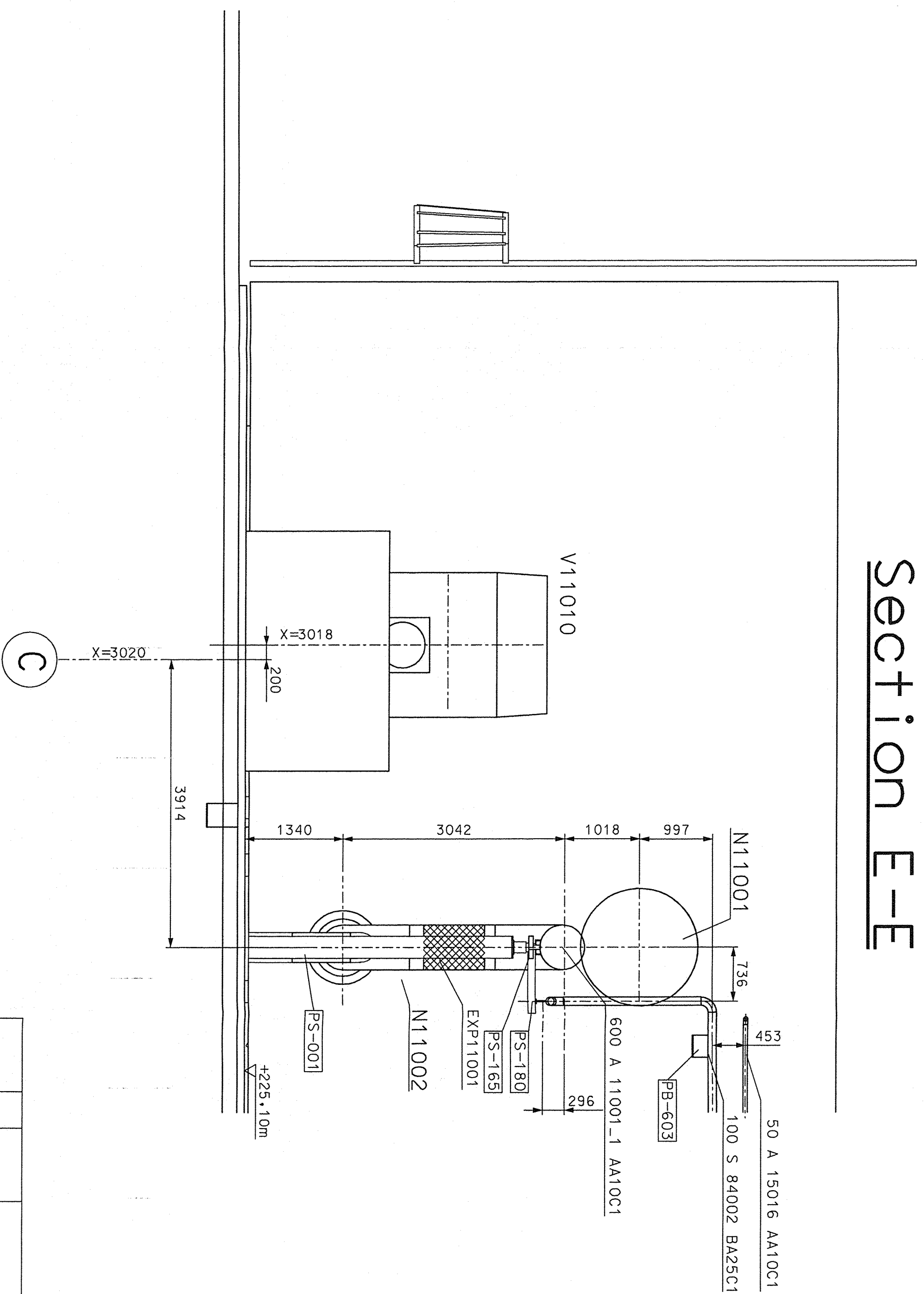

## LEVELS

TOP OF INTERNAL ROADS:	225,00m	n. m.
TOP OF FOUNDATION:	225,10m	
BOTTOM OF STEEL STRUCTURE:	225,15	= +0,00

Project-Nr.	9050300	2C-Code	RP61402	Drawing-Nr.	9050300-614-1	Rev.	00
Rev.	Drawn	Checked	Input Item	Pre-As-Of	2019	Customer	Air Liquide AGS
	Date	Date		Date	2004/05	Responsible	Köster
				05/07/05		ASU/IN 03	Building-Nr.
						Hygienezustand - bei Inbetriebnahme	

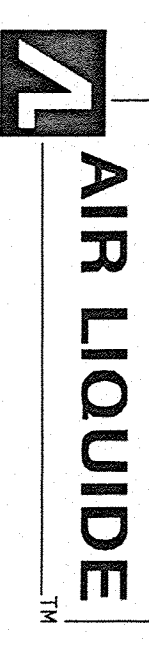

Air Liquide AGS GmbH									
DATE		NAME		PROJECT		HISTORY FILE			
2005/06/20		AR		1. JUL.		2005			
JOB CODE		K7001 ASU No. 9 Kosiye		SCALE		150		ORIGINAL FORMAT	
REFERENCE		INSTALLATION DRAWING		SHEET 5		OF 101		SHEETS	
TITLE		SECTION E-E F-F		DRAWING NO.		79287821		REV	
REV AGS								00	
REPLACED BY:									